

Suppliers

The Suppliers module has been developed using the renowned Excelerator[®] Technology. This technology allows the bi-directional, seamless integration of Excel and Sage.

Suppliers				
Supplier Code	Name	Alpha code	Address (1)	
S001	Lucas Manufacturing	LUCAS	St Paul's Tradin	
S0018	Acme Distribution	ACMEDIS	The Moor	
S002	Cardiff Car Limited	CARDIFF	Haylock House	
S003	Summit Motor Parts	SUMMIT	Woodland Trac	
S004	Brent Automobile Accessories	BRENT	Highbury Busin	
S005	Omega Metals Limited	OMEGA	Wallend Tradin	
S006	Marceaux S.A.	MARCEAUX	34 Rue Victor	

Excelerator

Record Processed : 4, New records: 0, Existing: 4

Suppliers - LHM 500 87 (1/1)

Supplier details

Supplier code: S001

Name: Lucas Manufacturing

Address: 31 Paul's Trading Estate

Post code: S10 2JH

Alpha code: LUCAS

Payment ref: 00000000

VAT type: 00000000

VAT reg no: 00000000

Account no: 00000000

Bank name: 00000000

Branch: 00000000

BIC: 00000000

Settle date: 00/00/00

Account type: 0000

Payment index: 0000

Payment type: 0000

Payment category: 0000

Discount code: 0000

Analysis A: 0000

Analysis B: 0000

Analysis C: 0000

Analysis D: 0000

Analysis E: 0000

YTD purchase: 00000000

Current purchase: 00000000

The powerful and flexible browse feature allows the user to search the Sage database for valid supplier codes and other data whilst working in Excel.

By a click of the mouse, Supplier records created or amended in Excel update the Sage database with full control and validation that follow the Sage business rules.

This is done by a simple right click of the mouse on the field to be looked up. The search can be based on a number of fields and can also be used to create conditional criteria for the search.

Fast, efficient, simple to use and covers a broad range of business modules, what more could you ask for, Excelerator it's a must have!

Richard Clark,
Delta Impact

Suppliers

An easy-to-use Spreadsheet Designer is provided to create user-defined spreadsheet formats for data entry and upload to Sage. This can be used as an organisation's standard Supplier entry form.

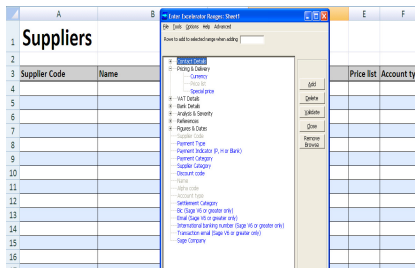

The Spreadsheet designer is also used to create supplier details from existing spreadsheets in an ad-hoc manner or from data from other systems.

A very useful feature of the software is the ability to carry out mass inserts and mass updates of specified Supplier records such as price list code, analysis codes and territory code.

Suppliers Excelerator® is considered to be the interactive Supplier Creation and Maintenance software.

	A	B	C	D	E
1	Suppliers				
2					
3	Supplier Code	Name	Alpha code	Address (1)	Price list
4	S001	Lucas Manufacturing	LUCAS	St Paul's Trading Estate	PL2
5	S0018	Acme Distribution	ACMEDIS	The Moor	PL1
6	S002	Cardiff Car Limited	CARDIFF	Haylock House	PL1
7	S003	Summit Motor Parts	SUMMIT	Woodland Trading Estate	
8	S004	Brent Automobile Accessories	BRENT	Highway Business Park	
9	S005	Omega Metals Limited	OMEGA	Walled Trading Estate	PL8
10	S006	Marceaux S.A.	MARCEAUX	34 Rue Victor Hugo	
11					
12					
13					

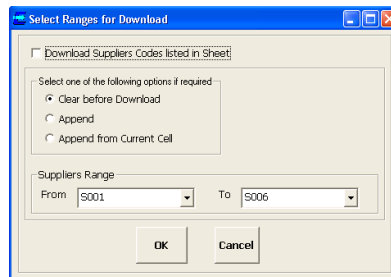

The tool has provided highly substantial and significant efficiency improvements by streamlining current business operations.

- Upload and Download Suppliers

- Create and amend existing Supplier records

- Allows mass updates of specified Supplier records e.g. price list codes, analysis codes, territory codes etc.

- Select Supplier records based on user defined criteria

- Select Supplier records based on user defined criteria

- Select Supplier records based on user defined criteria

- Select Supplier records based on user defined criteria

