

Customers

The Customers module has been developed using the renowned Excelerator® Technology. This technology allows the bi-directional, seamless integration of Excel and Sage.

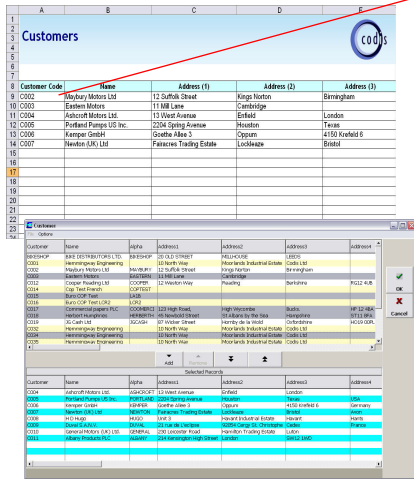

Customer Code	Name	Address (1)	Address (2)	Address (3)
8 C002	Maybury Motors Ltd	12 Suffolk Street	Kings Norton	Birmingham
10 C003	Eastern Motors	11 Mill Lane	Cambridge	
11 C004	Adams Motors Ltd	15 Water Avenue	Bedford	
12 C005	Portland Pumping Ltd Inc	2004 Spring Avenue	Houston	Texas
13 C006	Kempster Goods	Geoffrey Adams 2	Cyprus	4510 Yorkfield 6
14 C007	Hudson EMI Ltd	Palmerston Trading Estate	Lockslea	Bedford

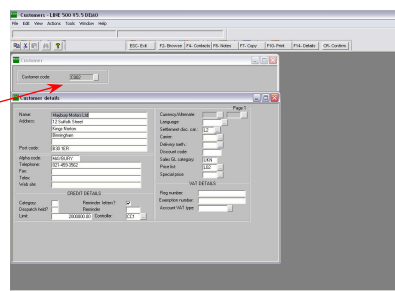

The powerful and flexible browse feature allows the user to search the Sage database for valid customer codes and other data whilst working in Excel.

By a click of the mouse, Customer records created or amended in Excel update the Sage database with full control and validation that follow the Sage business rules.

This is done by a simple right click of the mouse on the field to be looked up. The search can be based on a number of fields and can also be used to create conditional criteria for the search.

Fast, efficient, simple to use and covers a broad range of business modules, what more could you ask for, Excelerator it's a must have!

Richard Clark,
Delta Impact

Customers

An easy-to-use Spreadsheet Designer is provided to create user-defined spreadsheet formats for data entry and upload to Sage. This can be used as an organisation's standard Customer entry form.

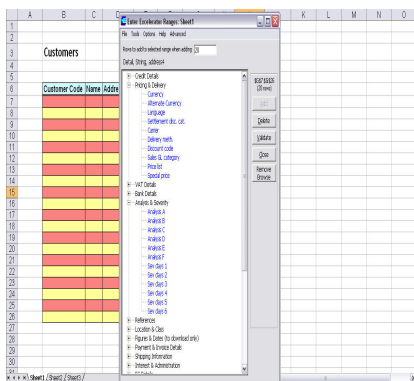

The Spreadsheet designer is also used to create customer details from existing spreadsheets in an ad-hoc manner or from data from other systems.

A very useful feature of the software is the ability to carry out mass inserts and mass updates of specified Customer records such as price list code, analysis codes and territory code.

Customers Excelerator® is considered to be the interactive Customer Creation and Maintenance software.

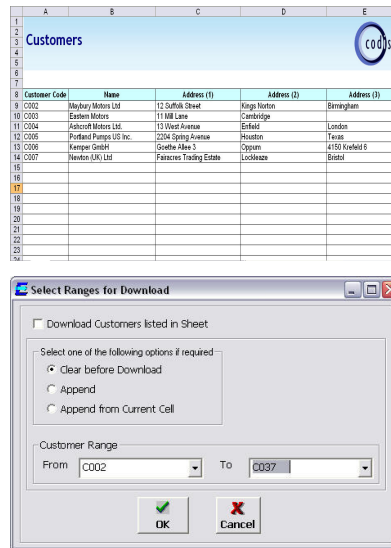

The tool has provided highly substantial and significant efficiency improvements by streamlining current business operations.

Key Features

- Upload and Download Customers
- Create and amend existing Customer records
- Allows mass updates of specified Customer records e.g. price list codes, analysis codes, territory codes etc.
- Select Customer records based on user defined criteria



Winner